# Noche de paz

Bombardino
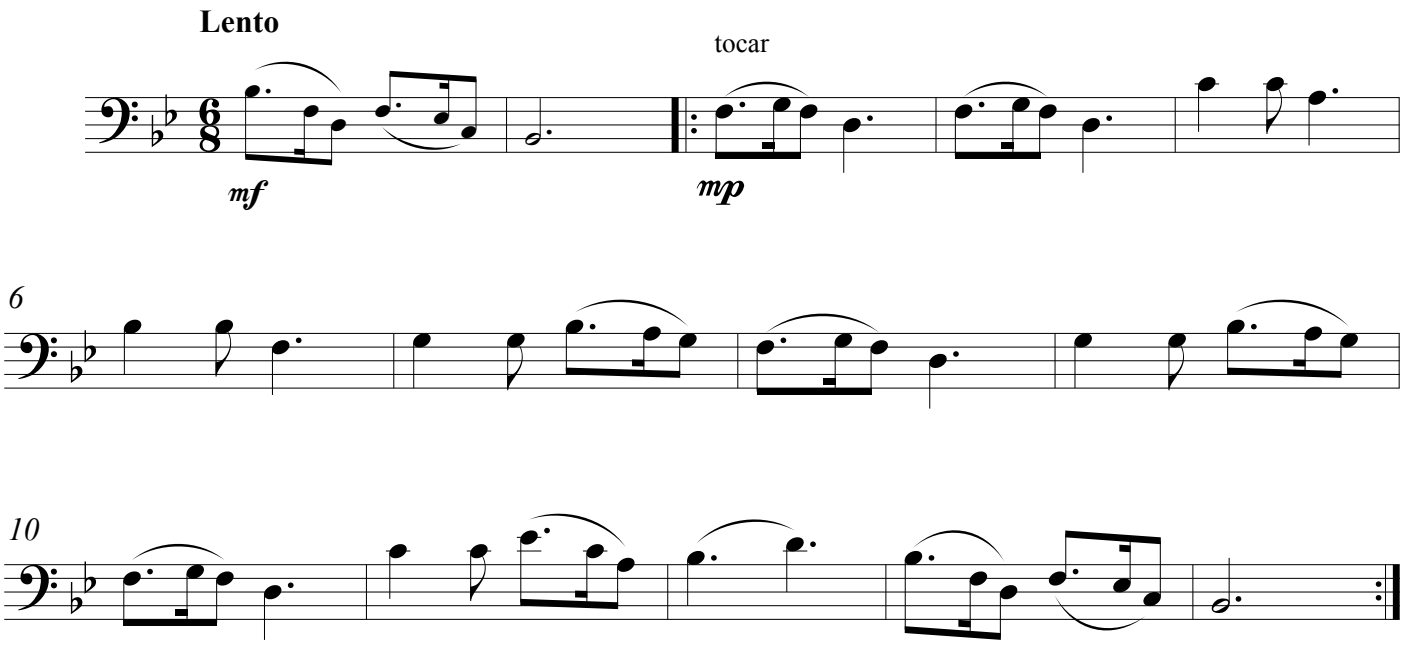
Mohr / Gruber