

TORROELLA

per a 3 bombardins i tuba

joan-maria riera-blanch

ed.AETVB

ASOCIACIÓN ESPAÑOLA
DE TUBAS Y BOMBARDINOS

I

a tempo

5 *Andante lento* ♩ = 72

11 *echo*

1. *rubato*

2.

17

rubato a tempo

mf *fp* *f*

mf *mp* *fp* *f*

mp *mf* *fp* *f*

mp *fp* *f*

24

ff *mf*

ff *mf*

ff *mf*

ff *mf*

II

Alegro ♩ = 120

rubato *a tempo.*

27

36

44

rit. (ad lib.) soli III

Detailed description of the musical score: The score is for a piece in 3/4 time, marked 'Alegro' with a tempo of 120 beats per minute. It begins with a 'rubato' marking and returns to 'a tempo'. The piece is divided into four systems of four staves each. The first system (measures 27-35) features a variety of dynamics including *fp*, *mf*, and *p*, with several triplet markings. The second system (measures 36-43) continues with dynamics like *mf*, *f*, *mp*, and *p*, also containing triplets. The third system (measures 44-50) includes dynamics such as *mp*, *mf*, and *f*, with a 'rit. (ad lib.) soli III' marking at the end. The notation includes various note values, rests, and articulation marks.

52 *a tempo*

61

70

III

Solemne ♩ = 60

80 *rubato* *a tempo dolce*

87 *rit.* Cerimoniós ♩ = 44

96

108

mp *mp* *pp* *mf*³ *rubato*

mp *pp*

mp *pp*

mf *mp* *pp*

Solemne ♩ = 60
115 *dolce*

mp *fp* *p* *p*

mp *dolce* *fp* *p* *p*

mp *dolce* *mf* *fp*

p *mp*

121

mf *mp*

mf *mp*

mp

mp

IV

Moderate Swing ♩ = 54

125 *rubato a tempo*

mp mp mf mp mp mp mf mf fp

133 *cantabile (ad lib.)* Tempo I ♩ = 54

mp mp mp mf mp mp mp mp fp mf

142

mp p mp mp p mp mf p fp p

Euphonium 1

a en Josep Riumalló i Salagran, Eduard Prats i Planagumà, Pep Moliner i Pedrós i a en Jordi Estartús i Pujol

TORROELLA

per a 3 bombardins i tuba

joan-maria riera-blanch

ed.AETYB

I

ASOCIACIÓN ESPAÑOLA DE TUBAS Y BOMBARDINOS

a tempo
pp 3 *fp* 3 *p*

4 *Andante lento* ♩ = 72 3 3

8 *f* *mf* 3 3 3 3 3 *p* 3 *echo*

12 3 3 3 3 3 *rubato* 3

16 3 *rubato* *a tempo*

20 *mf* 3 *fp* *f*

24 *ff* 3 *mf*

Euphonium 1

TORROELLA - joan-maria riera-blanch

II

Alegro ♩ = 120

rubato

a tempo

27

33

39

46

rit. (ad lib.) soli I

52

62

67

73

78

Euphonium 1

TORROELLA - joan-maria riera-blanch

III

Solemne ♩ = 60

80 *rubato* *a tempo dolce*
3 *mp* *mf* *fp* *p* 2 *p*

87 *mf* *rit.* *p* Cerimoniós ♩ = 44

94 *pp* 3

102 *p* *pp* 3

109 *mp* *mp* *pp* *mf* 3 *rubato*

Solemne ♩ = 60
115 *dolce* *mp* *fp* *p* 2

120 *p* *mf* *mp*

IV

Moderate Swing ♩ = 54

125 *rubato* *a tempo*

129

134 *cantabile*

138 (ad lib.)

Tempo I ♩ = 54

141

146

Euphonium 2

a en Josep Riumalló i Salagran, Eduard Prats i Planagumà, Pep Moliner i Pedrós i a en Jordi Estartús i Pujol

TORROELLA

per a 3 bombardins i tuba

joan-maria riera-blanch

ed.AETVB

I

ASOCIACIÓN ESPAÑOLA DE TUBAS Y BOMBARDINOS

a tempo

1 *p* *mp*

4 *Andante lento* ♩ = 72 *p* *mf*

8 *f* *mf*

11 *p* 1.

14 *mf* *rubato* 2. *mf* *rubato*

19 *a tempo* *mp* *fp* *f*

25 *ff* *mf*

III

Solemne ♩ = 60

80 *rubata tempo*

mp dolce *fp* *p*

87

mf *rit.*

92 Cerimoniós ♩ = 44

p *pp*

100

p

107 *rubato*

pp *mp* *pp*

115 Solemne ♩ = 60

mp dolce *fp* *p*

119

p *mf*

123

mp

IV

Moderate Swing ♩ = 54

125 *rubato* *a tempo*

Tempo I ♩ = 54

Euphonium 3

a en Josep Riumalló i Salagran, Eduard Prats i Planagumà, Pep Moliner i Pedrós i a en Jordi Estartús i Pujol

TORROELLA per a 3 bombardins i tuba

joan-maria riera-blanch

ed.AETYB

I

ASOCIACIÓN ESPAÑOLA
DE TUBAS Y BOMBARDINOS

a tempo

mf

Andante lento ♩ = 72

p

f *mf*

p *mp*

rubato *mp* *rubato*

a tempo *mf* *fp* *f*

ff *mf*

II

Alegro $\text{♩} = 120$
rubato a tempo

27 **3**
mf **3** *mp*

36 *mf* **3** *p*

42 *mf* **3** *mp* **3** *mp*

48 **3** *rit. (ad lib.) soli III* *a tempo*

54 *mf* **3** *mp* **2**

60 *mf* **2** *f* **3**

66 *mp* **3** *mp* **3** *f*

71 **3** *mp* **2** *mp*

III

Solemne ♩ = 60

80 *rubato a tempo*

mp *mf*

85 *rit.*

fp *p*

95

pp

104

p *pp*

111 *rubato* Solemne ♩ = 60

mp *pp* *mp*

118

mf *fp* *mp*

IV

Moderate Swing ♩ = 54

125 *rubato* *a tempo*

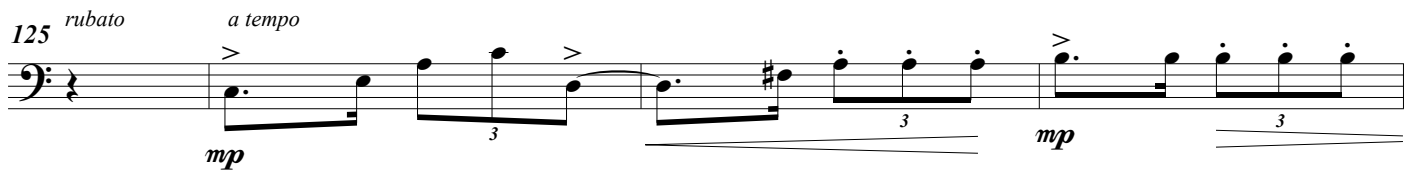

129

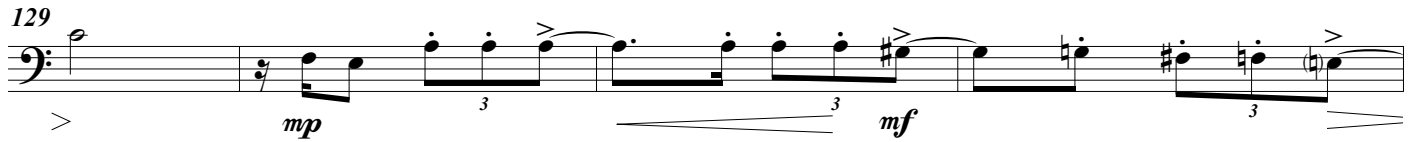

133

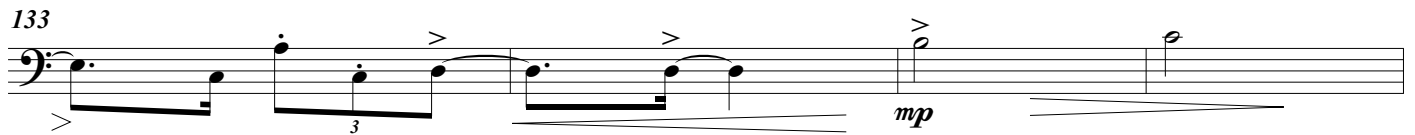

137 **Tempo I** ♩ = 54

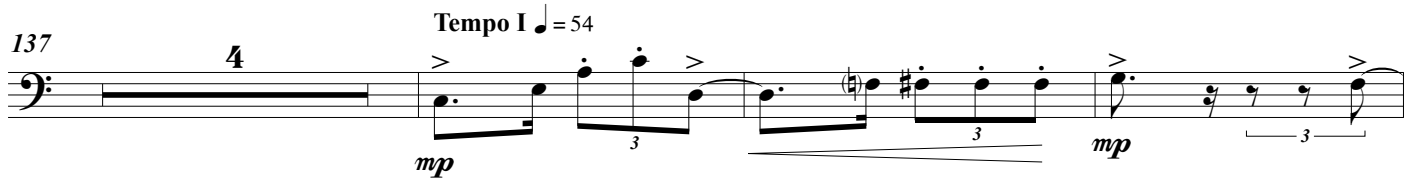

144

148

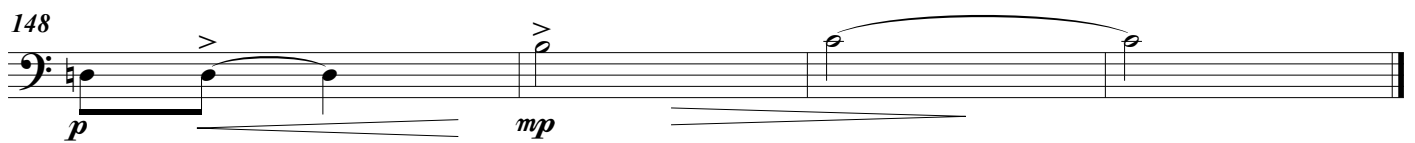

TORROELLA

per a 3 bombardins i tuba

joan-maria riera-blanch

ed.AETYB

ASOCIACIÓN ESPAÑOLA DE TUBAS Y BOMBARDINOS

a tempo

pp 3 *fp* *p*

4 *Andante lento* ♩ = 72 3

8 *f* *mf* 3 3 3 3 3

11 *echo* *p* 3 3 3 3 3 1.

14 *rubato* 2. *rubato*

19 *a tempo* *mf* 3 *fp* *f*

25 *ff* 3 *mf*

III

Solemne $\text{♩} = 60$

80 *rubato* *a tempo dolce*

87 *rit.* Cerimoniós $\text{♩} = 44$

95

104

112 *rubato* *dolce* Solemne $\text{♩} = 60$

118

IV

Moderate Swing $\text{♩} = 54$

125 *rubato* *a tempo*

129

134 *cantabile* (ad lib.)

139 *Tempo I* $\text{♩} = 54$

142

148

Euph. in B \flat 2

a en Josep Riumalló i Salagran, Eduard Prats i Planagumà, Pep Moliner i Pedrós i a en Jordi Estartús i Pujol

ASOCIACIÓN ESPAÑOLA
DE TUBAS Y BOMBARDINOS

TORROELLA

per a 3 bombardins i tuba

joan-maria riera-blanch

ed. AETYB

I

a tempo

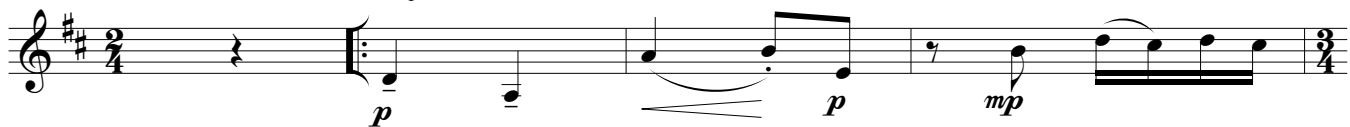

Andante lento ♩ = 72

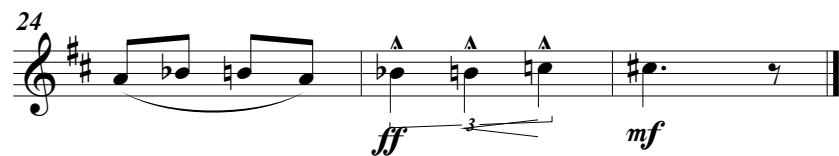
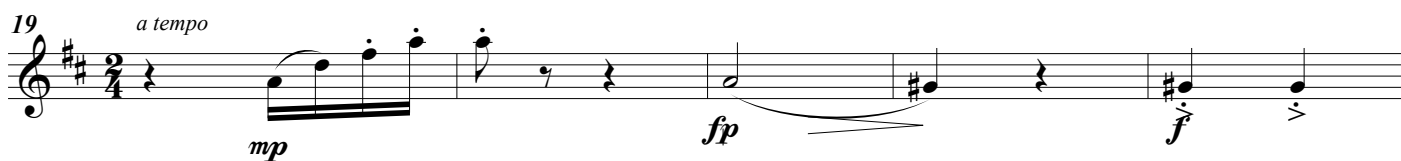
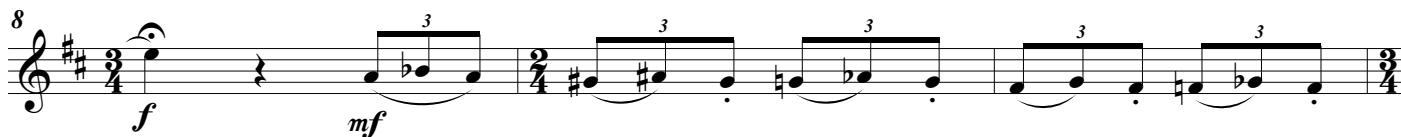
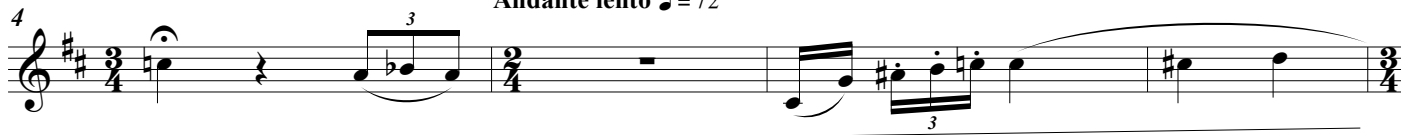

II

Alegro $\text{♩} = 120$
rubato a tempo

27 *mf* *p*

35 *mp* *mf* *f* *p*

42 *fp* *mp* *mf*

49 *f* *rit. (ad lib.) soli III* *a tempo*

55 *fp* *mf*

61 *mf* *f*

67 *mp*

73 *fp* *fp* *mp*

III

Solemne $\text{♩} = 60$

80 *rubato a tempo*

85

89 *rit.* Cerimoniós $\text{♩} = 44$

97

104

112 *rubato* Solemne $\text{♩} = 60$

119

IV

Moderate Swing $\text{♩} = 54$

125 *rubato* *a tempo*

125 126 127

mp 3 3

128

128 129 130 131

mp 3 3 3

132

132 133 134 135

mp 3 3

Tempo I $\text{♩} = 54$

140

140 141 142 143

mp 3 3 3 *mp* 3

144

144 145 146 147

p *mp*

TORROELLA

per a 3 bombardins i tuba

joan-maria riera-blanch
ed.AETVB

I

ASOCIACIÓN ESPAÑOLA
DE TUBAS Y BOMBARDINOS

a tempo

II

Alegro $\text{♩} = 120$
rubato *a tempo*

Measures 27-34: *mf* triplet, *mp* triplet.

Measures 35-41: *mf* triplet, *p* triplet.

Measures 42-47: *mf* triplet, *mp* triplet, *mp* triplet.

Measures 48-54: *rit. (ad lib.) soli III*, *a tempo*, triplet, dyad.

Measures 55-62: *mf* triplet, *mp* dyad.

Measures 63-69: *mf* dyad, *f* triplet, *mp* triplet, *mp* triplet.

Measures 70-76: *f* triplet, *mp* dyad, *mp* dyad.

III

Solemne $\text{♩} = 60$

rubato a tempo

80 *2* *dolce* *mp* *mf* 5

85 *fp* *rit.*

Cerimoniós $\text{♩} = 44$

92 *2* *p* *pp*

102 *2* *p* *pp*

112 *mp* *pp* *rubato* Solemne $\text{♩} = 60$ *2* *dolce* *mp*

118 *mf* 5 *fp* *mp*

IV

Moderate Swing $\text{♩} = 54$

125 *rubato* *a tempo*

130

134 **Tempo I** $\text{♩} = 54$

143

147

Tuba

a en Josep Riumalló i Salagran, Eduard Prats i Planagumà, Pep Moliner i Pedrós i a en Jordi Estartús i Pujol

TORROELLA

per a 3 bombardins i tuba

joan-maria riera-blanch

ed.AETVB

a tempo

pp *p*

5 *Andante lento* ♩ = 72

p *f*

10

1. *rubato* *p*

16

2. *rubato* *a tempo* *p* *mp*

21

fp *f* *ff* *mf*

Tuba

TORROELLA - joan-maria riera-blanch

II

Alegro ♩ = 120
rubato a tempo

27 **2** **2**
mp mp

36 **2** **3** **2** **3**
mp mp

44 **3** **3** **3**
mp mf f

50 *rit. (ad lib.) soli III a tempo* **3** **3**
mf

58 **3** **2** **3**
mp mf f

66 **3** **3** **3** **3**
f mp f

72 **3** **3** **3**
mf mp

III

Solemne ♩ = 60

rubata tempo

80

89 *rit.*

Cerimoniós ♩ = 44

97

104

112

117

IV

Moderate Swing ♩ = 54

125 *rubato* *a tempo*

